

Location of Fire Exits and Fire Fighting Equipment.

To be read in conjunction with the Emergency Action Plan for the Community Centre.

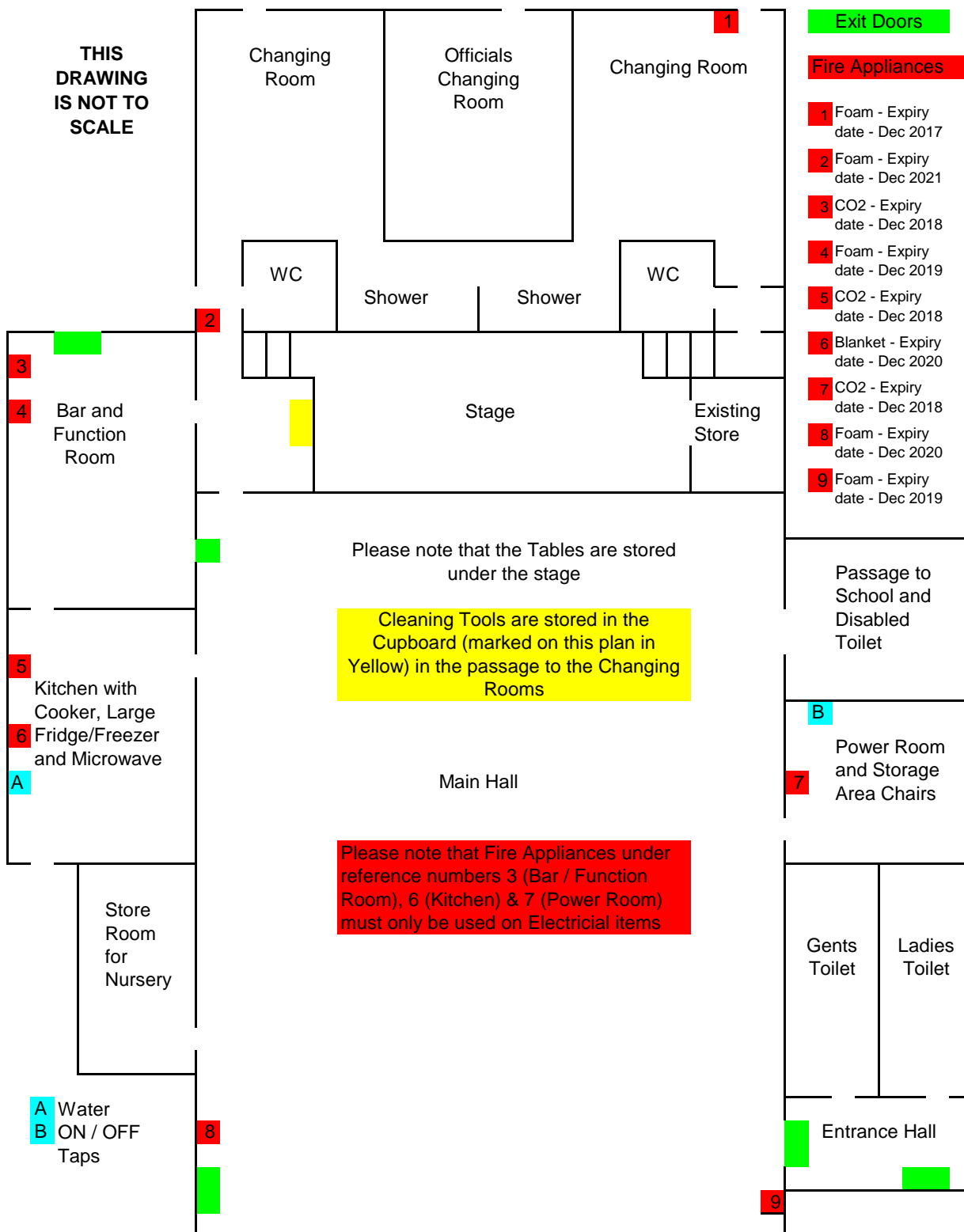

**REPORTING**

If there is an accident or incident of any type please fill in an accident injury report form that are available with the first aid box in the kitchen. A member of the Wavendon Community Centre Committee must also be informed as soon as possible. Depending on the seriousness of the accident a formal report form may be required.